



ISSUE 4A
 Flyer ref: DXBC40
 Valid: NOW- 31 Aug'19
 Ticket Surcharge: DXBCX2



FAMILY FUN PACKAGE

Package Inclusion

Roundtrip economy class ticket between Hong Kong & Dubai

3Nights Hotel Accommodations with Meals

Daily FREE access to FOUR Themed Parks

Meet & Greet One Way Transfer to Hotel By Private car



Exclusive Meet & Greet Service in Dubai Airport

- Meet and greet on arrival as you enter the terminal
- Accompany and escort you all the way through the airport formalities
- Fast track through immigration and security
- Complimentary porter service to help you with your baggage on arrival
- One Way Transfer from Airport to Hotel (Optional Return Airport Transfer +\$550 per car per way, max 4 persons)

Daily Access to ALL Parks



The day pass will be given to guests base on the length of the guest stay. (Package included 3days day pass)

Lapita Hotel Dubai Autograph Collection By Marriott

<https://www.dubaiparksandresorts.com>

DELUXE ROOM Resort View 37sqm

King Room: Max 2 person
 Twin Room: Max 3Adults or 2 adults + 2 Children
 **No Extra Bed



Room supplement (per room per night)
 River View \$250 / Pool View \$400

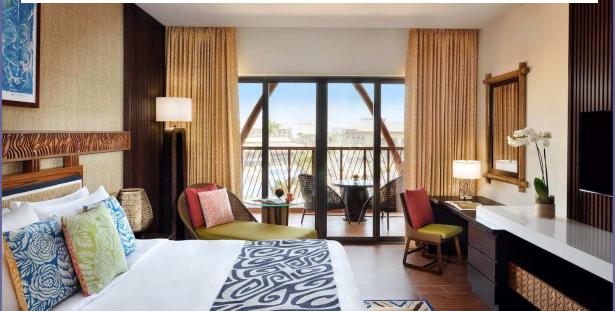

3 Nights Package Price (BB=Breakfast; HB=Half Board)

Stay Period	Room Type	Meal	3 NTS PKG (ADT)	E/N (PRPN)
NOW ~ 30APR'19	KING ROOM (Max. 2A)	BB	1/2 DBL \$7,599	\$1,840
		HB	1/2 DBL \$7,999	\$2,230
	TWIN ROOM (2DBL) Max. 3A/2A+2C	BB	1/2 TWIN \$8,399 1/3 TWIN \$7,299	\$2,440
		HB	1/2 TWIN \$9,299 1/3 TWIN \$7,999	\$2,230
01MAY ~ 31AUG'19	KING ROOM (Max. 2A)	BB	1/2 DBL \$6,999	\$1,370
		HB	1/2 DBL \$7,399	\$1,750
	TWIN ROOM (2DBL) Max. 3A/2A+2C	BB	1/2 TWIN \$7,599 1/3 TWIN \$6,799	\$1,840
		HB	1/2 TWIN \$8,399 1/3 TWIN \$7,299	\$2,420



Children Package \$3,999

Extension Night FOC, Max 2 in Twin Room (Stay & Eat free of charge)

****Hotel reserves the right to withdraw the offer anytime without prior notice****

- Above price are based on per person per package and in HK dollars
- All prices exclusive of all ticket taxes (fuel surcharge & taxes)
- Ticket validity 3-14nights (Valid on flight date shown only)
- Min. 2adults, all passenger must be travel and check-in together on the whole journey & booking must be reserved under the same PNR
- PNR must be input: "OSI" CX GV2 fare IN (date) OUT (date) at XXX Hotel
- All the above prices are subject to change without prior notice.
- For other terms and conditions, please refer to our "Booking Terms and Conditions" please visit our company website or contact our staff

****IMPORTANT NOTE: There will be a supplement cost to be paid by the client other than the package cost mentioned above.****

****The Tourism fee AED 15 per room per night client can pay this amount with hotel directly while checking out from the hotel.***